

FOR SALE

GREENHOUSE PROPERTY



1091 Viva Way | Nipomo
Greenhouse Property | ±4.7 acres | ±31,680 SF Greenhouse

Jerry Schmidt
805.928.2800
jerry@pacificacre.com
BRE: 00956042

Pat Palangi
805.928.2800
pat@pacificacre.com
BRE: 01298782

Mike Kelly
805.928.2800
mike@pacificacre.com
BRE: 01800988



2520 Professional Parkway | Santa Maria, CA 93455 | PacificaSantaMaria.com

FOR SALE

1091 Viva Way | Nipomo



PROPERTY DETAILS	
Parcel Size	±4.7 acres
Type	Greenhouse
Utilities	±30 gpm well, electricity, natural gas
Permitted Improvements	±31,680 SF (greenhouse)
Asking Price	\$1,250,000.00
Zoning	Residential Rural
APN	091-261-026
To Show	Call Listing Agent



DO NOT DISTURB EMPLOYEES

Existing greenhouse operation on the Nipomo Mesa. One greenhouse structure of ±31,680 SF is permitted with an Argus Control system. Various other non-permitted structures are scheduled for demolition at Seller's expense.*

(*Portions may be brought into compliance at Buyer's expense)

Jerry Schmidt
805.928.2800
jerry@pacificacre.com
BRE: 00956042

Pat Palangi
805.928.2800
pat@pacificacre.com
BRE: 01298782

Mike Kelly
805.928.2800
mike@pacificacre.com
BRE: 01800988



2520 Professional Parkway | Santa Maria, CA 93455 | PacificaSantaMaria.com

FOR SALE

1091 Viva Way | Nipomo

County Map

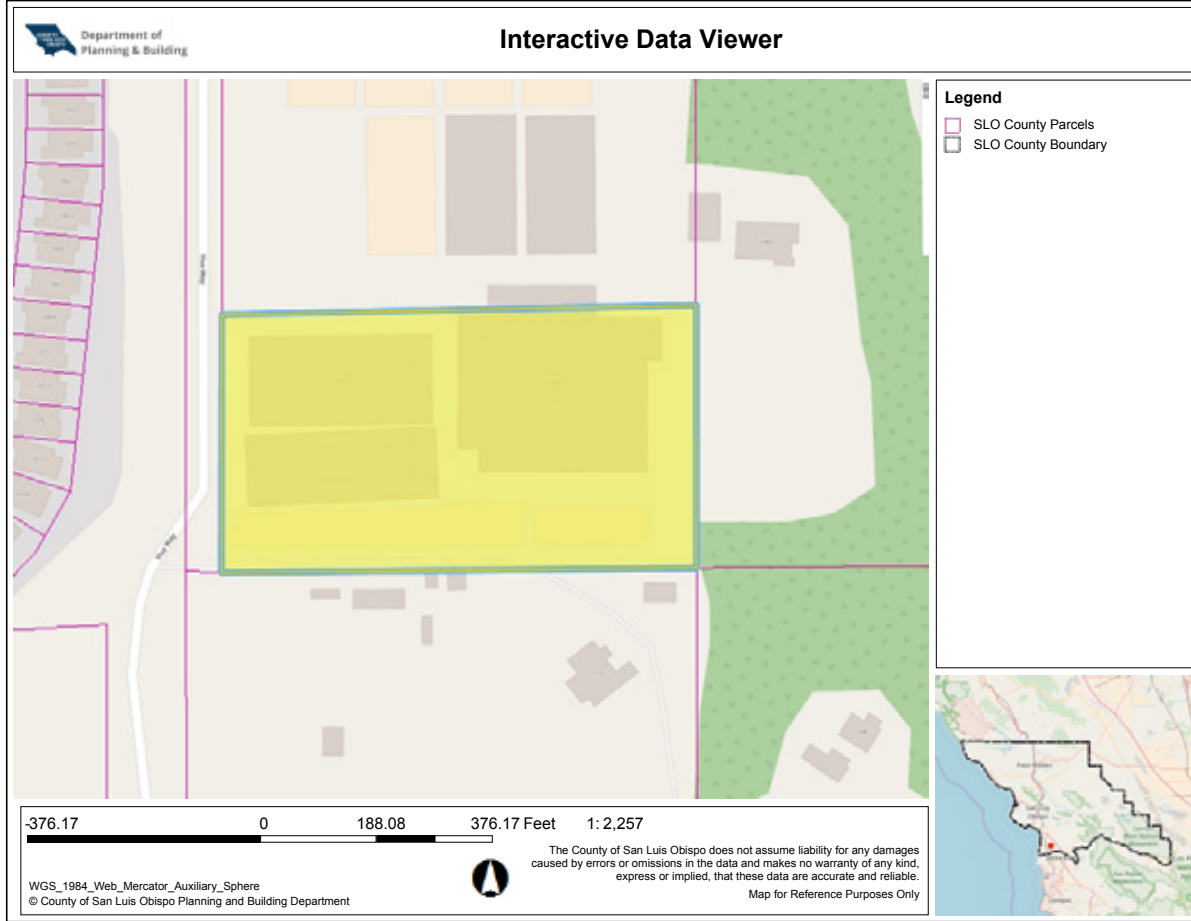

Parcel Map

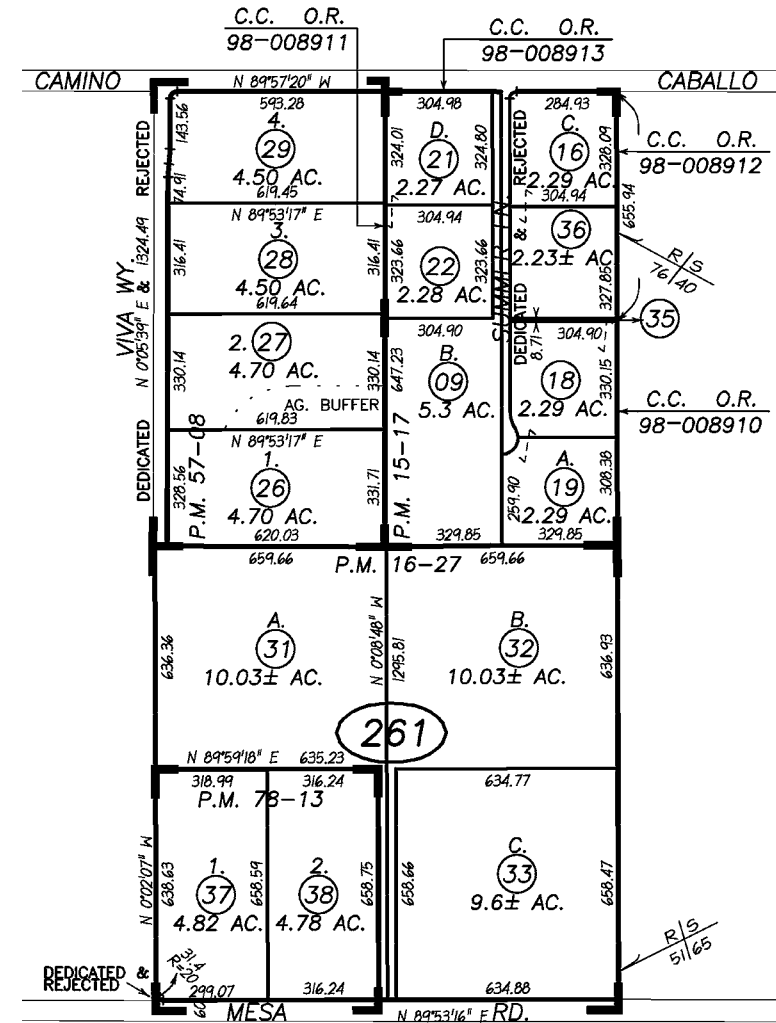

Jerry Schmidt
805.928.2800
jerry@pacificacre.com
BRE: 00956042

Pat Palangi
805.928.2800
pat@pacificacre.com
BRE: 01298782

Mike Kelly
805.928.2800
mike@pacificacre.com
BRE: 01800988



2520 Professional Parkway | Santa Maria, CA 93455 | PacificaSantaMaria.com